

BECK CENTER FOR THE ARTS
YOUTH THEATER presents



MEAN GIRLS

HIGH SCHOOL VERSION



MAR 15 - 24, 2024

Senney Theater

Book by Tina Fey

Music by Jeff Richmond

Lyrics by Nell Benjamin

Based on the Paramount
Pictures film Mean Girls

Direction by Sarah Clare

Choreography by Emma Victoria Clark

Music Direction by Heidi Herczeg



CELEBRATING
75 YEARS
YOUTH THEATER
BECK CENTER
FOR THE ARTS

90th
ANNIVERSARY
Beck
Center
FOR THE
arts

BECKCENTER.ORG | 216.521.2540

PLAYBILLS COSTS \$1.44 EACH TO PRINT



theater

visual arts



music

dance



**creative
arts therapies**

**BE A PART
OF THE
ARTS!**



**Register today for
Summer Camps
and Classes!**



BECKCENTER.ORG | 216.521.2540

WELCOME TO BECK CENTER FOR THE ARTS!

BOARD OF DIRECTORS

Ellen Todia

Chair

Mike O'Brien

Treasurer

Kathleen McGorray

Secretary

Lucinda B. Einhouse*

President and CEO

Michael Brown

Jane Christyson

Rosemary E. Corcoran

Syma Dar

Michael Daso

Chann Fowler-Spellman

Richard Fox

Allison Tanner Gill

Frances Floriano Goins

Kathy Haber

Emily Jett

Midori Lebron

Angie Kazi

Sean Malloy

Ryan McKean

Pat Miller

M. Patricia Oliver

Barbara Paynter

Jeffery Poore

John A. Reynolds

Bradford Richmond, M.D.

Sandra Sauder

Brian Sinchak

Teresa Struble

Corey Donovan Tracey

Margaret G. Weitzel

*Indicates paid staff

ALUMNI HALL OF FAME

Michael Chernus

Jack Lee*

Mark O'Donnell*

Rory O'Malley

Austin Pendleton

Marge Redmond*

Matthew Rego

Michael Rego

Jack Riley*

Alice Ripley

Martin Savidge

Hank Unger

*Indicates deceased

HONORARY DIRECTORS

Deborah A. Bridwell, Ph.D.

Cynthia Brogan

Nancy B. Calcott

Joel Egertson

David C. Estrop, Ph.D.

Douglas Hoffman

Terry L. Jones

William J. Schmitt

Ronald Waldheger

Thomas C. Wagner

Honorary – Ex-Officio

Marianne Monahan

President Beck

Women's Board

MANAGEMENT TEAM

Lucinda B. Einhouse.....	President and Chief Executive Officer
Edward P. Gallagher, MT-BC.....	Vice President for Education
Larry J. Goodpaster.....	Vice President for Operations
Scott Spence.....	Artistic Director
Kristen Levy.....	Director of Development
Julie Gilliland.....	Director of Marketing
Kelly Martin.....	Director of Finance

ADMINISTRATIVE AND PRODUCTION STAFF

Tracy Ammon, MT-BC.....	Associate Director of Creative Arts Therapies
Charles Battaglia.....	Associate Director of Development
Sarah Clare.....	Associate Director, Theater Education
Joy DeMarco.....	Education Assistant
Mark DeVol.....	Technical Director
Kristina Edleman.....	Customer Experience Manager
Melinda Glass, MT-BC.....	Music Therapist
Jay'da Hall.....	Annual Fund Manager
Kelsey Heichel.....	Community Engagement Manager
Ann Huebner.....	Registration Support Manager
Tim Keehn.....	Facilities Director
Riley Candow, Glenn Dobry, Andrew Flinn & Mike Jones.....	Facilities Technicians
Patsy Coffey Kline.....	Visual Communications Designer
Bryce Evan Lewis.....	Communications Specialist
Melinda Placko.....	Associate Director of Visual Arts & Music
Simon Sedmak.....	Assistant Technical Director
Michael Simile, MT-BC.....	Music Therapist
Melanie Szucs.....	Associate Director, Dance Education
Jake Tisdale.....	Accounting Associate
Rennie Tisdale.....	Customer Service Manager
Justine Horning, Devin O'Bryan, Spencer Palko, Ivy Rook, T.J. Rovito & Owen Seckers.....	Customer Service Associates

Beck Center for the Arts is proud to be a part of Northeast Ohio's professional theater landscape. Like our colleagues Playhouse Square, Cleveland Play House, Dobama Theatre, and Great Lakes Theater, Beck Center has a letter of agreement with Actors' Equity Association. We hire professional actors from the Northeast Ohio region, including members of Actors' Equity. Specifically, we are a Small Professional Theater (SPT) based on the number of seats, number of our performances, and the maximum weekly hours of work we provide to actors. We are also a producing theater. We produce every show on our stages. Meaning we choose the play, cast and rehearse it, build the sets, props, and costumes, direct and perform the music, and design lights and sound, utilizing regional resources and talent, all for you, our valued patron of the arts. Thank you for supporting live theater!

HOUSE INFORMATION

ACCESSIBILITY: Wheelchair ramps, an elevator, and accessible restrooms make Beck Center accommodating to patrons. **Theatergoers in wheelchairs should request seats in Row J.**

RESTROOMS: Can be found on the ground floor outside the Senney Theater, the garden court at the west end of the Galleria, and on the second floor just outside the elevator.

SMOKING: Beck Center is a non-smoking facility. Smoking is permitted outdoors away from the entrances.

PARKING: Convenient, free, on-site parking.

FIRE: Exits indicated by red lights are the shortest route to safety. In case of an emergency, please walk to the nearest exit.

CAMERAS AND RECORDING DEVICES: Copyrights strictly prohibit the photographing, audio or video recording of all productions. Cameras and cell phones may be confiscated.

CELL PHONES: Please turn off all cell phones and audible devices as the sound and screen light are distracting to the audience and especially the cast. Texting is not permitted during performances.

LARGE PRINT PLAYBILLS: Available upon request at our Customer Service desk.

VIEW PLAYBILLS ONLINE: Playbills costs \$1.44 each to print. View all our playbills online at beckcenter.org

RECYCLING: Beck Center believes in recycling! If you decide to discard your playbill, bottles or cans, please do so in the designated recycling receptacles.

LOST & FOUND: Customer Service maintains a Lost & Found service as a courtesy to our patrons. Please report any misplaced items, lost or found, immediately.

CUSTOMER SERVICE HOURS: 9 a.m. to 8 p.m. Monday through Thursday; 9 a.m. to 5 p.m. Friday and Saturday; 12 p.m. to 4 p.m. Sunday; and open through intermission on performance dates. For ticket information visit beckcenter.org or call 216.521.2540.

FOLLOW US:



ASSISTIVE LISTENING DEVICES (ALDS): Amplify and clarify sound by cutting down or eliminating ambient noise. Assistive Listening Systems are installed in both the Senney Theater and the Studio Theater and were completely overhauled during the summer of 2021 to improve sound quality and performance. Headsets may be used at any seat and, with the upgrade, induction neck loops are also now available for patrons who use hearing aids and cochlear implants with a “T” switch. Ask your audiologist whether your hearing aid or cochlear implant has a “T” switch (telecoil) and how to use it with an assistive listening headset.

WHO CAN USE AN ASSISTIVE LISTENING DEVICE? Everyone! While induction neck-loops are only compatible with hearing aids and cochlear implants that include a “T” switch, the ear speaker can be used by anyone who wants a little volume boost.

WILL THE PATRONS NEXT TO ME BE DISTURBED BY THE ASSISTIVE LISTENING DEVICE? ALDs are designed to deliver sound directly to an individual and work using specific reserved radio frequencies so as to not conflict with any other devices or equipment in use by the theater or our patrons. In addition, the ear speakers and the neck loops are designed to be as inconspicuous as possible. It’s likely no one will even know you’re using one.

ARE ASSISTIVE LISTENING DEVICES AVAILABLE FOR EVERY SHOW AND EVENT AT BECK CENTER? YES! As long as the event is held inside the Senney or Studio Theater.

DO I NEED TO REQUEST AN ASSISTIVE LISTENING DEVICE IN ADVANCE? You do not need to request an ALD in advance of arriving at the theater and an ALD can be requested at any time during an event. ALDs are distributed on a first-come-first-served basis free of charge. You may request your ALD at the Customer Service desk in the Beck Center lobby.

IS THERE A COST FOR USING AN ASSISTIVE LISTENING DEVICE? No, ALDs are distributed free of charge on a first-come-first-served basis.

DO I NEED TO SIT IN A SPECIFIC PLACE TO USE AN ASSISTIVE LISTENING DEVICE? No, all of our ALDs will work from any seat in any of our three theaters.

DO YOU CLEAN YOUR ASSISTIVE LISTENING DEVICES? Yes, we follow the manufactures maintenance recommendations and use antimicrobial wipes to clean all earpieces and neckloops when they are returned before placing them back into storage.

DO I NEED TO ARRIVE EARLY TO OBTAIN AN ASSISTIVE LISTENING DEVICE? While obtaining an ALD will not take very long, we strongly recommend that all patrons arrive AT LEAST 20 minutes before the performance to allow time to park, get to the theater, and find your seat.

I HAVE A HEARING AID OR COCHLEAR IMPLANT, WILL AN ASSISTIVE LISTENING DEVICE WORK FOR ME? Induction neckloops are also now available for patrons who use hearing aids and cochlear implants with a “T” switch. Ask your audiologist whether your hearing aid or cochlear implant has a “T” switch (telecoil) and how to use it with an assistive listening headset. Patrons find this to be the best way to use the ALD’s.

I HAVE SEVERE HEARING LOSS, WILL AN ASSISTIVE LISTENING DEVICE WORK FOR ME? ALDs will generally help anyone who can understand normal conversation either without aid or with a hearing aid. For more severe hearing loss, an ALD alone may not be enough.

QUESTIONS? Please contact customer services at 216.521.2540 or email boxoffice@beckcenter.org

DIRECTOR'S NOTE

As a director, I typically want to talk about the work that everyone puts into a production and how our show relates to our community. However, even though I think the lessons this show teaches, and the lessons I have learned while working on this show are important, I find myself focusing more on how this community has come together for this production even more. The colloquialism "it takes a village" is what I think of while reflecting on the process of getting our production of *Mean Girls High School Version* to our stage this year. In my own quest to "get help" I found that sometimes when you reach out for help, you will not only receive the help you asked for, but you receive so much more. Help in this production has come in so many varied forms, and I could not be more thankful and humbled by the turn out of support we have received. Not only do we have our incredible teens sharing their talents whilst performing onstage, we are lucky enough to have an entire community of people supporting their efforts behind the scenes. From teens and parents aiding backstage and in various front of house capacities, to students creating beautiful and unique art pieces to use in the show. From getting stacks of candy canes from friends, strangers, and politicians in Columbus, to receiving major set pieces, costume pieces, and moving desks from a previously produced production at Shaker Heights H.S. (Thanks again, Scott and Chuck!!) From items loaned to us from our staff, and family members, to the incredible transformer pieces created by two of our amazing staff members who wanted to contribute their skills. We are so fortunate to have this community that shows up to help make this a meaningful and pivotal experience those who are involved.

So with that I must express my never-ending gratitude and thanks for the community that we have and continue to build. Thank you for those that show up for the mundane tasks, the fun projects, the grueling work, and those that show up to see it. I am fortunate to not be surrounded by "mean girls", but by an incredible community of artists, volunteers, patrons, and folks that show up, and I hope we can give you all something of value back in return.

— Sarah Clare, Associate Director of Theater Education



We couldn't be more excited to support Beck Center through our in-kind donation of photography services.

Wetzlers
P H O T O G R A P H Y
wetzlers.com • 216-771-1554
Commercial • Advertising • Editorial

THEATER ALLIANCE OF BECK CENTER (TABC)

TABC is comprised of families of students enrolled in Theater Education courses and/or who perform in the Youth Theater productions at Beck Center. Our primary responsibilities are to support and enrich the youth student theater education experience and to provide hands-on support to Youth Theater productions and events throughout the season.

Through simple fundraising efforts and amazing volunteers, we are able to provide support to our students and Beck Center. Some of what we contribute with funds raised are funding the pit orchestra for the spring musical, hosting end of semester and opening night receptions, and purchasing new equipment for the Theater Education department. Recent TABC purchases include booster seats for our younger theater patrons and upgrades to youth theater department equipment. Our many volunteers provide countless hours of service each year by planning special events for theater students, organizing dinner for cast and crew during Youth Theater tech weeks, designing and implementing Youth Theater cast tables and cast boards, and so much more.

We are grateful for each of our members and we can't do what we do without your help! Please consider joining TABC. For more information on joining and volunteering with us, please contact **Jessica Tischler** at **BeckTABC@gmail.com**.

2023 - 2024 TABC OFFICERS

PRESIDENT	Jessica Tischler
VICE PRESIDENT	Stacey Lotz
TREASURER	Heather Bubnick
MEMBERSHIP	Kimberly Dillon-Bleich
SECRETARY	Colleen DeJohn Pallett
CAST BOARD/TABLE	Aimee Guzowski

MANY THANKS TO OUR 2023 - 2024 TABC MEMBERS!

SPECIAL GIFT

Mirela & Arjan Beta
 Bleich Family
 The Copeland Family
 Eidson Family
 The Gerstenhabers
 The Greene Family
 The Hock Family
 Trish Lewis
 Louis Family
 Andrew, Maggie, Max, and Maddie Male
 The McLoney Family
 The Pallett Family
 Pangrace Family
 The Patrick Family
 Schramek Family
 The Westfall, Hooper,
 Fitzgerald Family
 Whitewire Family

BFFs

The Abbas Family
 Arra Family
 The Brinich-Bratz Family

The Browning Family
 The Bubnick Family
 Carney Family
 The Groza Family
 Thomas C. & Elizabeth P. Holland
 Khandelwal Family
 Drew and Jaclyn Meyer
 Rosen Family
 Smits Family
 The Stafford Family
 The Tischler Family
 Zavagno Family

CLOSE FRIENDS

Mike and Kim Cook
 The DeWine Family
 The Guzowski Family
 Lotz Family
 The Quinlan Family
 Aaron & Sarah Schmidt
 Petrasek/Sereika Family
 Ashley & Steve Sova

FRIENDS OF

THE FAMILY
 The Behrend-Rose Family
 Bloom Family
 The Edleman Family
 The Gartland Family
 Kane Family
 The Kellys
 Lucey Family
 The Mayocks
 The McPherson and Donnelly Family
 Mitchell Family
 Motil Family
 The Musselmans
 The Petrusis Family
 The Ramsak Family
 The Rostocil-Davis Family
 Rouse-Bahr Family
 Shipp Family
 The Andrew Zeager Family

FRIENDLY

ACQUAINTANCES
 Danielle Andes
 The Berbec Family
 The Buehrle Family
 Brown Family
 The Chalker/Hostetler Family
 The Ebers
 The Epstene/Payne Family
 Haselswerdt Family
 Hoffman Family
 The Judkins Family
 The Klodnicks
 Emily Lehman
 The McMonagle Family
 The Radwan Family
 Ritzert Family
 Sabin Family
 Scali Family
 The Strozewski Family
 Szy Family
 The Tredient Family
 The Wilson Family

MEAN GIRLS HIGH SCHOOL VERSION

Book by **TINA FEY**

Music by **JEFF RICHMOND**

Lyrics by **NELL BENJAMIN**

Based on the Paramount Pictures film *Mean Girls*

Original Broadway Production Produced by
Lorne Michaels Stuart Thompson Sonia Friedman

Paramount Pictures Marisa Sechrest Ars Nova Entertainmen Berlind Productions
Steve Burke Scott M. Delman Roy Furman Robert Greenblatt Ruth Hendel Jam Theatricals
The John Gore Organization The Lowy Salpeter Company James L. Nederlander
Christine Schwarzman Universal Theatrical Group
Executive Producer David Turner

Direction by **Sarah Clare**

Choreography by **Emma Victoria Clark**

Music Direction by **Heidi Herczeg**

Stage Managed/Prop Design by **Joy DeMarco**

Set Design by **Mark Devol**

Lighting Design by **Patrick Ciamacco**

Sound Design by **Carlton Guc**

Projection Design by **Ben Needham**

Costume Design by **Betty Pitcher**

IS PRESENTED THROUGH SPECIAL ARRANGEMENT WITH MUSIC THEATRE INTERNATIONAL (MTI). ALL AUTHORIZED PERFORMANCE MATERIALS ARE ALSO SUPPLIED BY MTI. WWW.MTISHOWS.COM
THE VIDEOTAPING OR OTHER VIDEO OR AUDIO RECORDING OF THIS PRODUCTION IS STRICTLY PROHIBITED

SPONSORED BY:



MEAN GIRLS HIGH SCHOOL VERSION

Book by Tina Fey

Music by Jeff Richmond

Lyrics by Nell Benjamin

Based on the Paramount Pictures film *Mean Girls*

CAST

Cady Heron	Chelsea Kacinari
Regina George.....	Clara Edleman
Janis Sarkisian.....	Maddie Berbec
Damian.....	Jacob Yankow
Gretchen	Jane Sebazungu
Karen	Cannon Conley
Aaron	Fergus Donnelly
Kevin G.	Cam Stojic
Ms. Norbury.....	Sophie Pangrace
Mrs. George/Marymount student 2	Claire Carson
Mr. Duvall/Marymount student 1	Joshua Browning
Mrs. Heron/us Gretchen.....	Ceci Whiteamire
Coach Carr/us Ms. Norbury.....	Kate Coleman

ENSEMBLE

Grace A.	Anna Buehrle
French Teacher.....	Madeline Cook
Caroline K.	Lorelei Harper
Dawn S./us Mrs. Heron	Simone Larsen
Rachel H./Glenn Cocco.....	Ava Lotz
Mr. Heron/Shane O./us Aaron	Sergio Lucey
Lizzie T//Marymount student 3/us Karen.....	Serena Mitchell
Jason W./Martin J./us Kevin G.	Axel Schmidt
Mr. Buck/Tyler K.	Patrick Smits
Sonja A./us Regina.....	Natalie Tredent
Mathlete Moderator.....	Claudia Valente
Sophie K./us Janis	Caroline van Raalten
Teary Girl	Melina Zavagno
Taylor W./us Cady	Lyric Zeager

*Understudies only appear onstage in case of illness or other actor emergency. They are a great help to us also during the rehearsal process and we are thankful for their contributions. We will always announce if any not listed understudy will be going on.

PRODUCTION STAFF

Director.....	Sarah Clare
Choreographer	Emma Victoria Clark
Music Director.....	Heidi Herczeg
Stage Manager.....	Joy DeMarco
Set Designer/Technical Director.....	Mark DeVol
Assistant Technical Director	Simon Sedmak
Sound Designer	Carlton Guç
Sound Operator	Brandon Drone
Lighting Designer.....	Patrick Ciamacco
Costume Designer	Betty Pitcher
Costume Assistant	Joy DeMarco
Projection Designer	Ben Needham
Assistant Projection Designer	Paige Weir
Lighting Assistant.....	Noah Hrbek
Stage Crew.....	Gus Gibbs, Kendall Pallett, Analiese Young

PRODUCTION STAFF

Spotlight Operators	Penny Guzowski, Kyle Wunderle
Scenic Artists	Mika Barrett
Carpenter	Daniel Telford
Costume Crew	Sarah Bahr, Jill Carson, Clara Edleman, Laura Rouse
Producer	Sarah Clare
Education Assistant/Properties	Joy DeMarco
TABC Parent Representative	Jessica Tischler
Production Assistance	Theater Alliance of Beck Center (TABC)
Program Design	Patsy Kline

ORCHESTRA

Conductor/Keyboard	Heidi Herczeg
Keyboard 2	Joel McDaniel
Reeds	Emilio Rosario
Trumpet	Matthew Wirfel
Guitar	Michael Simile
Bass	Jason Stebelton
Drums	Pat Boland

SPECIAL THANKS

Anna Buehrle, Kate Coleman, Fannie Collins, Adam Cook, Cannon Conley, Wayne DeMarco, Clara Edleman, Eric Fancher, Andrew Flinn, Ed Gallagher, Jay'da Hall, Mike Jones, Ava Lotz, Melinda Placko, Simon Sedmak, Scott Sumerak, Shaker Heights High School, Chuck Tisdale, Rennie Tisdale, Claudia Valente, Libby White, Melina Zavagno, Lyric Zeager, Members of TABC, everyone who donated "candy gram" supplies, and the friends and family of our cast and crew!

MUSICAL NUMBERS

Mean	Janis, Damian, Ensemble
It Roars	Cady, Ensemble
Where do you Belong?	Damian, Janis, Cady, Ensemble
Meet the Plastics	Regina, Gretchen, Karen, Damian, Janis, Cady
Stupid with Love	Cady, Select Ensemble
Apex Predator	Janis, Cady, Ensemble
What's Wrong with Me	Gretchen
October Third	Aaron, Cady
Sexy	Karen, Select Ensemble
Someone Gets Hurt	Regina, Aaron, Select Ensemble
Revenge Party	Janis, Damian, Cady, Ensemble
Rockin' Around the Poll	Regina, Gretchen, Karen, Cady
Fearless	Gretchen, Karen, Cady, Ensemble

INTERMISSION

Entr'acte	Orchestra
Mean Reprise	Janis, Damian
Stop	Damian, Karen, Select Ensemble
What's Wrong With Me	Gretchen, Mrs. George, Select Ensemble
Whose House is This?	Kevin G., Cady, Gretchen, Karen, Ensemble
More is Better	Cady, Aaron
Someone Gets Hurt (Reprise)	Janis, Damian
World Burn	Regina, Ensemble
I'd Rather Be Me	Janis, Ensemble
Do This Thing	Cady, Kevin, Mrs. Norbury, Select Ensemble
I See Stars	Cady, Ensemble

THERE WILL BE A 15 MINUTE INTERMISSION FOR THIS SHOW.

Act one begins



Beck Center for the Arts

... WITH INVESTMENT BY CUYAHOGA ARTS & CULTURE

Cuyahoga Arts & Culture (CAC) uses public dollars approved by you to bring arts and culture to every corner of our County. From grade schools to senior centers to large public events and investments to small neighborhood art projects and educational outreach, we are leveraging your investment for everyone to experience.



Your Investment:
Strengthening Community

Visit cacgrants.org/impact to learn more.

CAST



CHELSEA KACINARI

CADY HERON

18

I would share it with my best friend Molly because she shines like stars to me :)

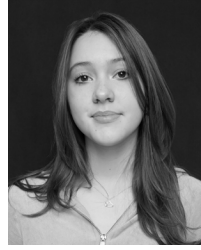

CANNON CONLEY

KAREN

15

I'd share my crown with everyone in the cast because we are all awesome!



CLARA EDLEMAN

REGINA GEORGE

16

I would like to share my crown with the amazing production team that made this show possible!



FERGUS DONNELLY

AARON SAMUELS

15

I would share my crown with all the people who have made this show possible as they have worked very hard to make Mean Girls the best it could possibly be!



MADDIE BERBEC

JANIS SARKISIAN

16

The amazing people in this cast and crew :)



CAM STOJIC

KEVIN G.

15

I'd share my crown with Ava Kruger for giving me the courage to audition and put myself out there.



JACOB YANKOW

DAMIAN

15

I would share my crown with my mother, she was the one who encouraged me to start theatre and has been my biggest supporter.



SOPHIE PANGRACE

MS. NORBURY

17

I would share my crown with everyone, is a queen or king in their own way!



JANE SEBAZUNGU

GRETCHEN

15

My parents, they push me to see my shine but don't see their own light at times.

ENSEMBLE



CLAIRE CARSON
MRS. GEORGE
14

I would give pieces to my close friends and family for always supporting me, and a special piece for my own "cool mom".

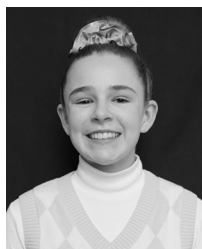

ANNA BUEHRLE
GRACE A.
15

I would share my crown with my younger sister, because I love her. :)



JOSHUA BROWNING
MR. DUVALL
15

I would share my crown with my homework for being there for me every night after rehearsal. Every night.



MADELINE COOK
ENSEMBLE
15

I would share my crown with my closest group of friends because of the genuine bonds we have formed that have added so much value to my life. They have taught me how to be a good friend through the importance of true connection and of being there for each other, as well as how true friendships persist through obstacles.



CECI WHITEAMIRE
ENSEMBLE / GRETCHEN
UNDERSTUDY
16

My cats- they already think they are royalty, so might as well make it official!



LORELEI HARPER
ENSEMBLE
13

I would share my crown with my best friend, because she deserves everything and more.



KATE COLEMAN
ENSEMBLE / MS. NORBURY
UNDERSTUDY
13

I would share my crown with, of course, my family and friends. My mom and dad have had to deal with driving me to rehearsal, and I am immensely grateful. I would also share it with my friend Murieann, for dealing with me talking about rehearsal all the time.



SIMONE LARSEN
ENSEMBLE
14

I would share my crown with my dog Chai, because she would chew it until she gets bored.



AVA LOTZ
 RACHEL H. / GLENN COCO
 14
 Ms. Sarah Clare because she helps, encourages, and has fun with us all the time.



NATALIE TREDENT
 ENSEMBLE / REGINA
 UNDERSTUDY
 12
 Caroline because she was first to talk on me throughout the first week and she has a beautiful head voice.



SERGIO LUCEY
 ENSEMBLE / SHANE O.
 / MR. HERON / AARON
 UNDERSTUDY
 17
 My best friends because they are the queens of the world.



CLAUDIA VALENTE
 ENSEMBLE / MATHLETE
 MEDIATOR
 14
 I would share my crown with myself because I'm amazing.



SERENA MITCHELL
 LIZZIE T. / KAREN
 UNDERSTUDY
 16
 My parents for their love and support.



CAROLINE VAN RAALTEN
 ENSEMBLE / SOPHIE K. /
 JANIS UNDERSTUDY
 16
 Anyone who has proven that they'll support me and encourage me. I can't be sharing my crown with just anyone.



AXEL SCHMIDT
 ENSEMBLE / KEVIN G.
 UNDERSTUDY
 13
 I would share my crown with anyone who likes rock music because that's the music I love most.



MELINA ZAVAGNO
 ENSEMBLE
 13
 Remy the Rat because he is my idol.



PATRICK SMITS
 ENSEMBLE
 14
 I would share my crown with the cast and with my family, for being so fun and supportive!



LYRIC ZEAGER
 TAYLOR W. / CADY
 UNDERSTUDY
 14
 I would share the crown with the people who haven't had it yet. I think people should get at least a chance.

BECK CENTER FOR THE ARTS
YOUTH THEATER presents

THE WIZARD Of OZ

May 10-19, 2024



DIRECTION BY CAROLYN DEMANELIS
MUSIC DIRECTION BY HEIDI HERCZEG
CHOREOGRAPHED BY SARAH HEFFNER

WRITTEN BY L. FRANK BAUM
MUSIC & LYRICS BY HAROLD ARLEN & E.Y. HARBURG
ADAPTED BY JOHN KANE FOR THE ROYAL SHAKESPEARE COMPANY

Senney Theater

FRI, MAY 10 & 17 @ 7:30 P.M.

SAT, MAY 11 @ 7:30 P.M.

SUN, MAY 12 & 19 @ 3:00 PM

THUR, MAY 16 @ 10:00 A.M. & 7:30 PM



BECKCENTER.ORG | 216.521.2540



 **Well Wishes** 

CECI WHITEAMIRE

Ceci, your limit does not exist!

- Love your biggest fans, Mom, Dad and Maggy (R and L, too)

CLAUDIA VALENTE

Claudia, You're so Fetch!! So proud of you! Can't wait to see you shine!

- Love, Mom, Dad & Vincent

MELINA ZAVAGNO

Melina, you continue to amaze us! Enjoy the stage!

CLARA E

To the sweetest Mean Girl we know: Clara we love you to bits!

- Love, Mom, Dad and Merrill

FERGUS DONNELLY

Congratulations on another great performance!

- Love, Mom and Dad

CANNON CONLEY

Cannon, So proud of you for landing one of your dream roles.

Many more to come!

- Love and Orandges, Mom & Dad

LORELEI HARPER

You rock. That is all.

- Love Mom, Dad and Jules

You're so fetch! And I'm so proud of you!

- Love, Grandma

Break legs!

- Love, Kieran and Cloud

JOSHUA BROWNING

Break a leg, Joshua. We are so proud of you!

- Love, Grandma and Grandpa D

Joshua Browning is awesome!

- Love Auntie B

Break a leg, Mr. Duvall!

We are proud of you, ALWAYS.

- Love, Mom and Dad

Mr. Duvall, We are lodging a complaint about the improper usage of the word "fetch" in your school.

- Sincerely, Gracie & Ellie

SERENA MITCHELL

Serena, We are so very proud and love watching you perform. Break a leg!
- Love, Mom and Dad

MADDIE BERBEC

Maddie, your talent and growth amaze us each day.
We cannot wait to see our baby shine as Janis!!!

SOPHIE PANGRACE

We're so proud of you, Sophie!!!! Never stop going for the things that bring you joy! Break a leg!

AVA LOTZ

Best wishes to the entire cast and crew! Especially proud of you, Ava!

AXEL SCHMIDT

Axel, So, like, your fifth show at Beck Center? So fetch. Get on stage loser, you're a star!
- Mom, Dad, and Ayla

Hi Axel! It's P, do really good and I'm excited to see you on stage. Make me laugh.
- Peighton Moti

Can't wait to see you on stage again, Axel. You're gonna be amazing!
- Lyla

CHELSEA KACINARI

Chelsea, we are so proud of you and excited to watch you shine as Cady!
It's going to be so FETCH! Break-A-Leg!
- Mom, Dad, Zack, & Marissa!

KATE COLEMAN

Kate, Happy to hear of your success in the business.
Best wishes and break a leg (that means good luck.)
- Kelly

Kate, You're a star not only on stage but at school. Your LCA family is proud of you!
- Mr. Sinchak

Kate, Girls around the world wear bird shirts.
- Love you, Mom and Dad

Kate, You were made for this! Keep it up. We are proud of you.
- Jenn and MC

LYRIC ZEAGER

Break a leg, Lyric!
- Love, The Harpers

MADELINE COOK

Madeline, congratulations on your Beck Center debut! We know you'll be so fetch!
- Love, Mom, Dad, and bro



WORK IN PROGRESS

CONSULTING GROUP

Gestalt Professional Coaching,
Dynamic Training, and
Recovery-at-Work Resources

Coaching:
Leadership
Employment Crisis
Career
Life (is Hard)
Recovery

Training:
Diversity & Inclusion
Coaching Skills
Crucial Conversations
Emotional Intelligence

workinprogressgroup.com

EXPLORE BECK CENTER FOR THE ARTS' EXCLUSIVE COSTUME RENTALS!

Looking for the perfect costume? Look no further! Beck Center for the Arts offers a wide range of costume rental options to meet your every need. Whether you're seeking a unique ensemble or have a special vision in mind, we've got you covered.

Our inventory of costume rental pieces is constantly expanding, ensuring you'll find the perfect attire for any occasion. But that's not all! We're also thrilled to take custom orders, helping you bring your dream costume to life.

Don't miss out on the chance to step into a world of creativity and style!

Contact our wardrobe manager, Betty Pitcher, today at (330) 329-3505 or via email at bpitcher@beckcenter.org for more information and to secure your ideal costume.



PHOTO: STEVE WAGNER

ELF COSTUMES AVAILABLE AT BECK CENTER



**BETTY'S COSTUME
CREATIONS & RENTALS**
Direct: 330.329.3505
bpitcher@beckcenter.org

Customer Service: 216.521.2540

BECK CENTER ANNUAL CONTRIBUTORS

We gratefully acknowledge the support of the following individuals, corporations, foundations, government grants, and organizations, which have contributed to Beck Center for the Arts' Annual Fund in support of our mission to inspire, enrich, and transform lives through dynamic arts experiences. The current listing includes donors of \$250 or more to the Annual Fund between October 24, 2022, and January 24, 2024.

We greatly appreciate all our supporters. For any corrections or more information on the benefits of these giving circles, please contact Kristen Levy, Director of Development, at klevy@beckcenter.org or 216.521.2540.

LEADERSHIP CIRCLE (\$10,000 and above)

Rachel Abernethy
The Callahan Foundation
The Cleveland Foundation
Community West Foundation
Cuyahoga Arts and Culture
Cuyahoga County
The William R. Daniels Memorial Fund
Dorn Family Foundation
First Federal Lakewood
Joan Alice Ford
The Char and Chuck Fowler Family
Foundation
Chann Fowler-Spellman and Ed Spellman
Charles and Marie Grossman
The George Gund Foundation
Healthy Lakewood Foundation
Kulas Foundation
City of Lakewood
The Vida C. Logan Fund
Robert Lugibihl
Nancy and John McMillan
John P. Murphy Foundation
The Nord Family Foundation
Michael and Carol O'Brien
Ohio Arts Council
PNC Bank
The Reinberger Foundation
John A. Reynolds
Sandy Sauder
Vivian H. Schulze Trust
The Kelvin and Eleanor Smith Foundation
State of Ohio
Turner Construction Company

FOUNDER'S CIRCLE (\$5,000 - \$9,999)

Anonymous
Cleveland Clinic
Cuyahoga County Board of Developmental
Disabilities
The George W. Codrington Charitable
Foundation
Harry F. Fox and Emma R. Fox Charitable
Foundation
Gallery Group, Inc.
Kathy and Ken Haber
Harold L. and Patricia D. Williams Charitable
Fund

Martha J. Lanning
The Laub Foundation
Ryan and Alysia McKean
National Association of State Procurement
Officials (NASPO)
Nordson Corporation Foundation
Lee and Maria Parks
Anthony and Mary Rego
Brad and Margaret Richmond
Jean Stell
Karen Strang
Philip Wenk
Women's Board of Beck Center
Laird and Jennifer Wynn

BENEFACTOR'S CIRCLE (\$2,500 - \$4,999)

Carol Barnak
Curt Brosky and Betty Tereck
Civista Bank
Doug Cooper
Eaton Charitable Fund
Richard and Judy* Fox
Cindy and Tim Friedmann
William Garrison and Mary Jo Mlakar
William C. Hartman
David and Cheryl Jerome
Emily Jett and Mark Getsay
Terry and Dona Jones
Pat and Jim Oliver
Jeff and Nora Poore
Jeffrey and Susan Ritter
Robert Half Recruiters & Employment
Agency
James M. Robinson
Joyce and Walter Senney
Jan Soeder*
Ellen Todia and David Matthiesen
Landon and Corey Tracey
Ulmer and Berne LLP

CHAIRMAN'S CIRCLE (\$1,000 - \$2,499)

Elise and Steve Auvil
Benevity
Bober Markey Fedorovich
The Bonne Bell Family Foundation
Dale and Cindy Brogan
Michael and Leslie Brown
Georgia A. Burley
Eddie-Lou and Lew Bush*
Nancy and Jack Calcott
Mary Beth Campbell and Mark Sistek
Barbara Jo and Richard Chernus
Jane Christyson and Robert Mahoney
Mary Coe
Cohen & Company
Rosemary Corcoran
Corrigan Krause
Mary Anne and Byron Crampton
The Cyrus Eaton Foundation
Syma Dar
Michael DeAloia and Nora Loftus
Joel and Bonnie Egerton
Cindy and Tom Einhouse
Equitable Advisors - Lakewood
Equity Trust
Larry and Rosemary Faulhaber
FBC Chemical Corp.

The Foell Family
A.J. Cianflocco and Mary Anne Garvey
The Giant Eagle Foundation
Goodman Real Estate Services Group, LLC.
Chuck and Nancy Gustafson
Karol Hoeffler
Huntington National Bank
Brian Murphy
John and Mary Kay Jefferson
Kim and Nora Katzenberger
KeyBank Foundation
Andrew L. Killian*
Saralinda Kiser
Edward Knotek
John Korai
Gerrit and Peg Kuechle
Tom and Concetta Kuluris
Lakewood Arts Festival
Karen Langenwalter
Dennis Lansdowne
Kathleen Lawther
Sean Malloy
Kathleen McGorray and Bob Soffer
Medical Mutual
Pat and Tina Miller
The Music and Drama Club
Dr. and Mrs. Peter Nintcheff
Naomi Opdycke
Anne and Jack Palomaki
Barbara and Bob Paynter
Jim and Barbara Pearce
Amy and Tom Petrus
John and Norine Prim
Leslie Scott Dean II and Winfred Dean
Karen Rockhold
Richard and Mary Sanders
Laura and David Sangree
The Walter V & Judith L Shipley Family
Foundation
Donna Rae and Edward Smith
Ann Spence
Bill Spence
Art and Sherri Stehlik
Mr. and Mrs. John Steinbrunner
Sunshine Ventures LLC
Kenneth and Martha Taylor
The Nest Schools
Gina Vernaci and Bill Hilyard
Joe and Kathy Ward
Jonathan Ward
Mary C. Warren
Libby and Christopher White
Dave Willett and Steve Meka
Janice Young

PRESIDENT'S CIRCLE (\$500 - \$999)

Ann and Bob Aber
Thomas and Joann Adler Family
Philanthropic Fund
Anonymous
Robert Bade and Linda Hurley
Baldwin-Wallace University
Bank of America Charitable Foundation
Kathleen A. Baskoff and Steven Schwarz
Bill and Janet Bird
Robert and Cynthia Boas
Sally Carr
Colleen Clark-Sutton and Tom Sutton

CONTINUED PAGE 21



TROY BRATZ REALTOR

Residential | Commercial
And Your Lakewood Neighbor

📞 216.702.2196

✉️ TroyBratz@KW.com

📷 @TroyBratzKW

KW ELEVATE

KELLERWILLIAMS.



SELL now for top dollar | **BUY** for your future | **INVEST** in the community



“Buy a house. Sell a home.”



RUST BELT RIDERS



Food Scrap Composting

Get your first month free on a new drop-off membership
with discount code 'BECK12'.

www.rustbeltriders.com (216) 800-4651 Ext 2



Beverly Coen
 Hal Cooper
 Carol Crowe
 Jeff and Lori Culliton
 Ray and Dawn Cushing
 Marilyn Cvetcic
 Michael and Amy Daso
 Megan DeFranco
 David Delgado and Linda Springer
 Sherrie Desmond
 Jon and Mary Fancher
 Judy and Steve Fesko
 Frances Floriano Goins
 Carol Gould
 Ed and Mary Jane Hadaway
 Madison Development Co, LLC
 Michael Hirsch
 Carolyn Hufford and Thomas Yanks
 Susan Joplin
 James Keily
 Barb and Charlie Koch
 Latham Family
 Matt and Angela Lay
 Lynn and Mary Lazzaro
 Frederic Levine and Janine Martyn
 Mike Linton
 Tony Marini
 Mary and Brian Marita
 Michael and Peggi Mizen
 Scott Montgomery
 Rick and Jane Nash
 Patrick and Sharon Perotti
 Pledgeling Foundation
 Kirsten and Thomas Reading
 Martin Saltzman
 Anita Scanlon
 Mark and Nancy Seryak
 Parvathi and Seth Shalov
 Brian Sinchak
 Kathleen J. St. John
 Karin Stone
 Allison Tanner Gill
 Sara and Jason Verderber
 Jane and Jim Vitou
 Thomas Wagner and Malinda Smyth
 Teresa Struble
 Nelson Wagner
 West Shore Unitarian Universalist Church
 Robert C. and Emily C. Williams
 Bill and Ann Zabkar
 Genny Zarnick

DIRECTOR'S CIRCLE
 (\$250 - \$499)

Gary and Susan Amendola
 Joel and Teresa Andreani
 Anonymous (2)
 M. Karen Aylward
 Dede Baker
 Emma and Robert Barcelona
 George and Sandra Berendt
 Amy Holtshouse Brennan
 Tom and Mary Brooks
 Marianne Byrne
 Janice and Jack Campbell
 Richard Castele
 Mike Chernus
 Deborah Clare Laub

Joanne and Tim Clemens
 Patricia Csongei
 Jackie Discenza
 Mary Ann and Dave Dombrowiak
 Susan Duffy
 Mary Eileen Fogarty
 Ed and Lisa Gallagher
 Eileen and John Gallagher
 Louise B. Herrick
 Barbara Hueter and Andrew Zajac
 Gail Jackson
 Carol and William Jacobs
 Jenny Jones
 Stephen L. Kadish Family Philanthropic Fund
 Joe Kahn
 Mary and Chris Kay
 Catherine Kearney
 Jack and Kim Kellogg
 Brian Kennedy
 Stanley W. Kline
 David Kuentz
 Betsy Lambert and Family
 Alice Lang
 Tim and Patti Laskey
 Tom and Nancy Lukens
 Marcello and Shelley Mellino
 Marianne Monahan
 Karen Moore
 Howard and Jessie Patterson
 PNC Foundation Matching Gift Program
 Timothy and Jen Powers
 Judy and John Pyke
 Scott and Jill Richardson
 Melissa Richmond and William Watterson
 John J. Ritchey
 Linda Rocchi
 Eugene and Marge Ruminski
 Keith and Donna Rush
 Ron Rydarowicz
 Lynda Sackett
 Patricia Scanlon
 Mary Lynne and David Slife
 Arthur E. Spector
 Timothy C. Stevens
 Nick and Judy Stowe
 Ms. Shawn M. Sweet
 Susan Szanyi
 Arthur L. Thomas
 Karen Tolhurst
 Kenneth S. Trump and Family
 Greg Violand
 Margaret Weitzel
 Benjamin and Melanie Whiting

*Indicates deceased

WITH SPECIAL THANKS

Cuyahoga County residents through
 Cuyahoga Arts and Culture
 Ohio Arts Council.

HONORARY GIFTS

Beck Center for the Arts would like to thank those who have given gifts in honor of the following individuals:

Bryan Bird
 Eileen, Olivia and Cameron Brady
 Rosemary Corcoran
 Elizabeth E.
 Cindy Einhouse
 Cynthia and Rich Fisher
 Bill Gorton
 Ann Klonowski
 Jack Lazzaro
 Ingrid Matera
 Anne McEvoy
 Kathleen McGorray
 Iris November
 Michael J. O'Brien
 Douglas N. Puskas
 Tom and Helen Rathburn
 John Reynolds
 Ally Rovito
 Lynda Sackett
 Tom Wagner
 Jason Weiner
 The Whiteaire Family
 Megan Winters
 Amy Wooley

MEMORIAL GIFTS

Beck Center for the Arts would like to thank those who have given gifts in memory of the following individuals:

Rita A. Barniak
 Emily Baskoff
 Ruth Bertrand
 Walter Campbell
 Walt Campbell, Mary Campbell Nir, &
 Margaret Campbell
 Michael Carozzoni
 Carol Culp
 Leah R. Dedrick
 Edward Dragony
 Rosemarie Feighan DeJohn
 Judy A. Fox
 Pam Gallagher
 Fran and Evelyn Girardi
 William J. Harper
 Barbara Hunter
 Kevin Kelly
 Andrew Killian
 Bruce W. Lang
 Janet Lasley
 Lee Mackey
 Nancy McIvor
 Jack Delano Neal, PHD
 Barbara Nussbaum King
 Dr. Raymond Votpyka
 Donald and Patricia Santa-Emma
 Nancy A. Score
 Barbara Swearingen
 Betty Weiss

It's time for a new identity.

**One that tells the story of creativity
in Ohio and illustrates it.**

Ohio Arts
COUNCIL



Expression is an essential need.

**By better illustrating our story,
we can better help you express yours.**

Complete the story at oac.ohio.gov/identity.

30 EAST BROAD STREET, 33RD FLOOR, COLUMBUS, OHIO 43215-3414 | 614-466-2613

OAC.OHIO.GOV | @OHIOARTSCOUNCIL | #ARTSOHIO

HELEN BROWN SOCIETY

All of us here at Beck Center for the Arts would like to thank those who let us know they have included Beck Center in their will or estate plans. Members of the Helen Brown Society are recognized in our playbills, invited to select events and performances, and ensures future generations will have dynamic arts education and performance in our community.

For more information regarding the Helen Brown Society or planned giving, please contact Kristen Levy, Director of Development, at klevy@beckcenter.org.

Rachel Abernethy
 Anonymous (3)
 Kenneth C. Beck Estate
 Ruth B. Bertrand*
 Estate of Nicholas C. Brodella
 The Helen E. Brown Trust
 Jean Bulicek Estate
 Milan G. Busta*
 Nancy and Jack Calcott
 Mary Beth Campbell and Mark Sisteck
 Rosemary Corcoran
 Helen T. Corns*
 Cotabish Charitable Remainder Trust
 Mary Anne and Byron Crampton
 The William R. Daniels Memorial Fund
 Norma M. Dolezal
 Estate of Janet L. Dreyer
 Mr. Howard Egert, Esq.*
 Cindy and Tom Einhouse
 David Greenspan and Mary Kim Elkins
 Estate of Juanita V. English
 Jon and Mary Fancher
 Dianna and Michael Foley
 Virginia Q. Foley*
 Joan Alice Ford
 Estate of Lorna Hart
 Mr. and Mrs. James P. Hendy
 Doug Hoffman and Ron Stach
 The Pauline Hudson Estate
 Yoshiko Ikuta*
 Nozomi Ikuta
 The Virginia Jones Fund
 Andrew L. Killian*
 R. Robert Koch Trust
 Vilma L. Kohn
 Pauline Kurtz
 The Vida C. Logan Fund
 Kathleen McGorray and Bob Soffer
 John and Mary McGowan
 Lisa Mackey McLean and David McLean
 Maurice J. Mitchell
 Dave and Traci Nolan
 Estate of Donald A. Nykanen
 Lee and Maria Parks
 William and Patricia Reichard
 Karen Rockhold
 Ethel Scheingold Estate
 William and Susan Schmitt
 Vivian H. Schulze Trust
 Nancy Score*
 J.R. Shaw and Dek Ingraham

Sandra Sauder
 Thomas and Melissa Stickney
 Gerry and Cheryl Smith
 Vince Smith
 Estate of Mary Ruth Steele
 Estate of Jeannette E. Stewart
 Max W. Thomas
 Hugh Thurnauer Trust
 Family of Hugh Thurnauer
 Ellen Todia and David Matthiesen
 Thomas Wagner and Malinda Smyth
 Joe and Kathy Ward
 Mary C. Warren
 Sally and Jim Weakley
 Margaret Weitzel
 Estate of Thomas Williams

CREATING OUR FUTURE CAMPAIGN DONOR LIST

We gratefully acknowledge the support of the following individuals, corporations, foundations, government grants, and organizations that have contributed \$1,000 or more to Creating Our Future: The Campaign for Beck Center. For more information on naming opportunities and touring our renovations, please contact Kristen Levy, Director of Development, at klevy@beckcenter.org.

We are excited to have completed the third and final phase of renovations, which includes the addition of new restrooms, dedicated classroom space for theater education, an ADA-accessible entrance, and a new marquee for the Senney Theater. Thanks to the following supporters, we have renovated over 55% of the Beck Center campus (35,000 sq ft) to bring the standards of our facilities up to those of our programming. As of January 24, 2024

\$1,000,000+
 Joyce and Wally Senney

\$500,000 - \$999,999
 Chann Fowler-Spellman and Ed Spellman
 State of Ohio Capital Appropriation

\$100,000 - \$499,999
 The Callahan Foundation
 Fidelity Charitable Gift Fund
 The Char and Chuck Fowler Family Foundation
 Kathy and Ken Haber
 Bonnie J. Hagerman
 Doug Hoffman and Ron Stach
 Bill and Joyce Litzler
 William Minnich
 Oatey Foundation
 John A. Reynolds
 Sandra Sauder
 William and Susan Schmitt
 The Kelvin and Eleanor Smith Foundation
 Ellen Todia and David Matthiesen
 WWMR Foundation

\$50,000 - \$99,999
 Dale and Cindy Brogan
 The George W. Codrington Charitable Foundation
 Doug and Karen* Cooper
 David Deming
 Dorn Family Foundation
 Mary and Tom Holland
 Michael and Carol O'Brien
 Lee and Maria Parks
 Pam and Tom Smith
 Michael and Wendy Summers
 Women's Board of Beck Center

\$25,000 - \$49,999
 Anonymous
 Carol Barnak
 Joel and Bonnie Egertson
 Charlotte and Charles Fowler
 Richard and Judy* Fox
 Thomas and Mary Ellen Fraser
 The William O and Gertrude Lewis Frohring Foundation
 The Giant Eagle Foundation
 Charles and Marie Grossman
 Terry and Dona Jones
 Gerrit and Peg Kuechle
 Kulas Foundation
 City of Lakewood
 Dennis and Kim Lansdowne
 Merrill Lynch & Co. Foundation, Inc.
 John P. Murphy Foundation
 Deborah L. Neale
 The Nord Family Foundation
 Tim Penton and Jay Gardner
 Brad and Margaret Richmond
 Lynda Sackett and Bill Knoble*
 Kevin Sauder
 The Kent H. Smith Charitable Trust
 Donald* and Karen Strang
 Margaret G. Weitzel

\$10,000 - \$24,999
 Rachel Abernethy
 Anonymous (2)
 Barber & Hoffman, Inc.
 Bialosky & Partners Architects
 Curt Brosky and Betty Tereck
 Commercial Interior Resources, Inc.
 Elaine and David* Cook
 Mary Anne and Byron Crampton
 Dependable Painting Company
 Eaton Charitable Fund
 Cindy and Tom Einhouse
 David Greenspan and Mary Kim Elkins
 Cindy and Tim Friedmann
 Bill Garrison and Mary Jo Mlaker
 Charles and Nancy Gustafson
 The Hershey Foundation
 Elda C. Krach
 Nancy C. Krueger
 Rotary Club of Lakewood-Rocky River
 Sean Malloy
 Mickey and Larry Mencin
 In Memory of Barbara Nussbaum King
 Pat and Jim Oliver

Expert Care for Your Voice

Find your voice and perform your best with the Cleveland Clinic Voice Center.

If your voice is vital to your profession, even a minor problem can have a major effect on your career. That's why the Cleveland Clinic Voice Center is here to help. We specialize in helping vocal professionals from around the world perform better, prolong their careers and preserve the health of their voice.

Whether you're local, just passing through or located out of town, we have the care to fit all voice needs:

- Comprehensive evaluations and personal consultations
- Treatment for major problems and minor disorders
- Voice well-check exams
- Routine appointments
- Long-distance consultations
- On-site evaluations and treatment
- Vocal rehabilitation studio

Our state-of-the-art facilities and experienced team of physicians and speech-language pathologists are committed to providing you with the best possible care. We use the most up-to-date technology, including videostroboscopy, voice functional analyses and high-definition imaging to diagnose and treat your vocal problems.

Our expert laryngologists and speech-language pathologists see patients at several Northeast Ohio locations:

- Cleveland Clinic main campus
- Hillcrest Hospital
- Twinsburg Family Health and Surgery Center
- Westlake Medical Campus – Building A

Contact the **Cleveland Clinic Voice Center** today at **216.444.8500** to schedule a voice consultation. To learn more, visit **ClevelandClinic.org/Voice**.

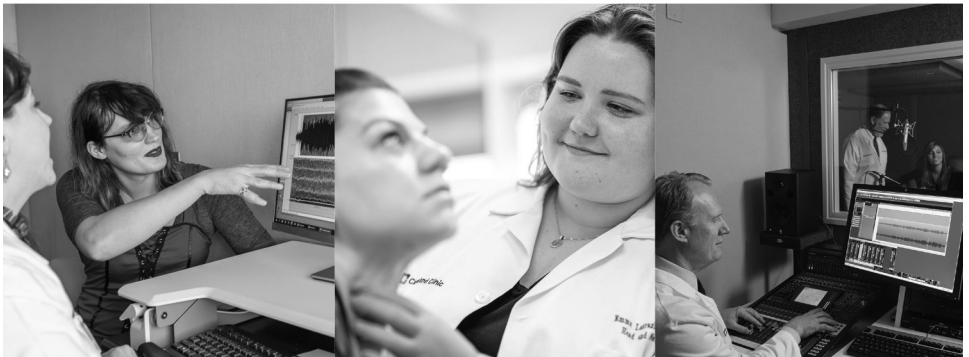

Anne and Jack Palomaki
 Anthony and Mary Rego
 Laura and David Sangree
 Schwab Charitable Fund
 Carolyn P. Seelbach*
 Karen Skunta & Company
 Gina Vernaci and Bill Hilyard
 Thomas Wagner and Malinda Smyth
 Mary C. Warren
 Laird and Jennifer Wynn

\$5,000 - \$9,999
 American Endowment Foundation
 Anonymous
 Mark and Cynthia Bacon
 Ruth B. Bertrand*
 The Bonne Bell Family Foundation
 Michael R. and Leslie Brown
 Monica Brown
 Georgia A. Burley
 Nancy and Jack Calcott
 Dance Alliance of Beck Center
 Syma Dar
 Michael and Amy Daso
 The Dominion Energy Charitable Foundation
 Edward Dragony
 David and Virginia Estrop
 Larry and Rosemary Faulhaber
 Pam Gallagher*
 Dorothy Ginley-Bahm
 Kim and Nora Katzenberger
 Andrew L. Killian*
 John and Judy Kropf
 Lakewood-Rocky River Sunrise Rotary Club
 William LaPlace
 Carol Latham
 Terrence and Karen McHugh
 Ryan and Alysia McKean
 Nancy and John McMillan
 Patricia and George Miller
 Nordson Corporation Foundation
 Deborah and John O'Neill
 Monica and Keith Owen
 Barbara and Bob Paynter
 Jeff and Nora Poore
 Donna Rae and Edward Smith
 Art and Sherri Stehlik
 Theater Alliance of Beck Center
 Richard and Gail Tanner
 Landon and Corey Tracey
 Turner Construction Company
 Philip Wenk

\$1,000 - \$4,999
 Dena and Daniel Adler
 Adobe Systems Incorporated
 Joel and Teresa Andreani
 Anonymous (2)
 Brenda and George Anthony
 State Senator Nickie Antonio and
 Jean Kosmac
 Sam and Chrysa Babic
 Tom and Jenni Baker
 Kathleen A. Baskoff and Steven Schwarz
 Kathryn Berkshire
 David and Elizabeth Breudigam
 Robert and Mary Calsin
 Patrick Carroll and Diana D'Alessandro
 Lynda Carter
 Charities Aid Foundation of America
 Colleen Clark-Sutton and Tom Sutton
 Community West Foundation
 Hal and Connie* Cooper
 Rosemary and Richard* Corcoran
 Tim and Tracy Coughlin
 Joanna and Marc D'Agostino
 Matthew and Kathleen Daugherty
 Mary Beth and Jeff DeClerck
 David Delgado and Linda Springer
 Tom and Tricia Dent
 Sherrie Desmond
 Gregory Good and Adrienne Embery-Good
 Equitable Advisors - Lakewood
 Victor and Janet Erml
 Jon and Mary Fancher
 Jenny and Ralph Febbo
 FGI Foundation
 Jim and Mary Gagen
 Ed and Lisa Gallagher
 Henry Hilow and Judy Ghazoul Hilow
 Joe and Peggy Gibbons
 Kathy Goepfert
 Frances Floriano Goins
 William Gorton and Susie Blackburn
 George Graham and Michael Fleenor
 Michelle Hillstrom
 Barbara Hueter and Andrew Zajac
 Hyland Software, Inc.
 Impel Creative, Inc.
 John and Mary Kay Jefferson
 Emily Jett and Mark Getsay
 Robert and Betty Karras
 Mary and Chris Kay
 KeyBank Foundation
 Cathy and Peter* Kuhn
 Richard and Laura Little

Richard and Shirley Lutts
 Tony Marini
 Mary and Brian Marita
 Kelly and Jeremy Martin
 Cindy and Jake Marx
 Amy and Ian Maurer
 Freida McGee and Michael Wochna
 Kathleen McGorray and Bob Soffer
 Dave and Val Mechenbier
 Marcello and Shelley Mellino
 Carol and Dale Miller
 Colin and Sarah Moeller
 Barbara Morrison
 Lauren Mueller
 Dr. and Mrs. Peter Nintcheff
 Dave and Traci Nolan
 John O'Brien
 Naomi Opdycke
 Jim and Barbara Pearce
 PNC Foundation Matching Gift Program
 Donna and George Puskas
 Tom and Helen Rathburn
 Carol and Bob Richardson
 John J. Ritchey
 Jeffrey and Susan Ritter
 Karen Rockhold
 Brian Sapola and Jessica Lovich-Sapola
 Sharon and Steve Schuldt
 The Herb Score Family
 Mark and Nancy Seryak
 Sherwin-Williams Company
 Brian Sinchak and Lakewood Catholic
 Academy
 Victoria and Daniel Smigelski
 Jan Soeder*
 Stephanie Spahr
 Bill Spence
 Ann Spence
 The Staub Family
 Mr. and Mrs. John Steinbrunner
 Thomas and Melissa Stickney
 Bob Taylor and Jeff Herrmann
 Arthur L. Thomas
 Terry and Candace Vincent
 Kathy and Gregg Wasilko
 Karen and Jeffrey Weber
 Dick West
 Judith and Walter Wright
 Karen Youngstrom

*Indicates deceased

Beck Center's Dance Program is supported by the Lynda Sackett Endowment for Dance Education and the James Kurtz Memorial Endowment Fund.	Beck Center's Youth Theater program is supported by The Mary Ward Scholarship Fund.	The Community West Foundation is a proud supporter of Creative Arts Therapies at Beck Center for the Arts.
--	---	--

NEXT UP AT BECK CENTER FOR THE ARTS!

MARCH

ROTARY CLUB / MUSIC CONTEST

MARCH 19: BECK CENTER

APRIL

DIVERSITY CELEBRATION

APRIL 1 - JUNE 19: BECK CENTER

BECK CENTER ECLIPSE WATCH PARTY

APRIL 8: PARKING LOT

UGLY DUCKLING

APRIL 13 - 15: SENNEY THEATER

RAZZLE DAZZLE: EVERYTHING OLD IS NEW AGAIN, COVER TO COVER

APRIL 26, 27 & 28: BECK CENTER

MAY

SUPER SATURDAY / COMIC BOOK DAY

MAY 4: BECK CENTER

THE WIZARD OF OZ

MAY 10 - 19: SENNEY THEATER

THERE'S NO PLACE LIKE BECK CENTER FUNDRAISER

MAY 15: BECK CENTER

A DOLL'S HOUSE, PART 2

MAY 31 - JUNE 30: STUDIO THEATER

JUNE

CELEBRATE DANCE

JUNE 1: SENNEY THEATER

DANCING THE CIRCUS

JUNE 2: SENNEY THEATER

ONCE UPON A TIME IN NEW YORK CITY

JUNE 8 - 9: SENNEY THEATER

JULY

BEAUTIFUL, THE CAROLE KING MUSICAL

JULY 12 - AUGUST 11: SENNEY THEATER

A LASTING TREASURE WOMEN'S BOARD FUNDRAISER

JULY 12 - AUGUST 11: SENNEY THEATER

AUGUST

SUPER SATURDAY

AUGUST 10: BECK CENTER

SONGDOG SONG WRITING WORKSHOP:



BECK CENTER FOR THE ARTS
Dance Education presents

THE UGLY DUCKLING



APRIL 13 - 15, 2024



SENNEY THEATER

SAT, APRIL 13 - 1 PM FAMILY SENSORY FRIENDLY PERFORMANCE
SAT, APRIL 13 - 7 PM
SUN, APRIL 14 - 2 PM
MON, APRIL 15 - 10 AM SENSORY FRIENDLY SCHOOL MATINEE

BECKCENTER.ORG | 216.521.2540

90th Beck
Center
FOR THE
Arts
ANNIVERSARY

Ohio Arts
COUNCIL

arts & culture

Take Command of Team Performance

Dale Carnegie is proud to partner with the Beck Center for the Performing Arts to help them build their team.

Can we help you build your team?



Offering professional development in communication, sales, customer service, and leadership.

neohio.dalecarnegie.com

Marilee MacAskill
216-223-7733
Marilee.MacAskill@dalecarnegie.com

